

SWACC

Statewide Association of Community Colleges

WELCOME TO THE 2024 SWACC ANNUAL CONFERENCE



The SWACC Annual Conference is proudly sponsored by: *Keenan*[®]

Controlling the Current and Future State of the Hazards & Exposures of SWACC

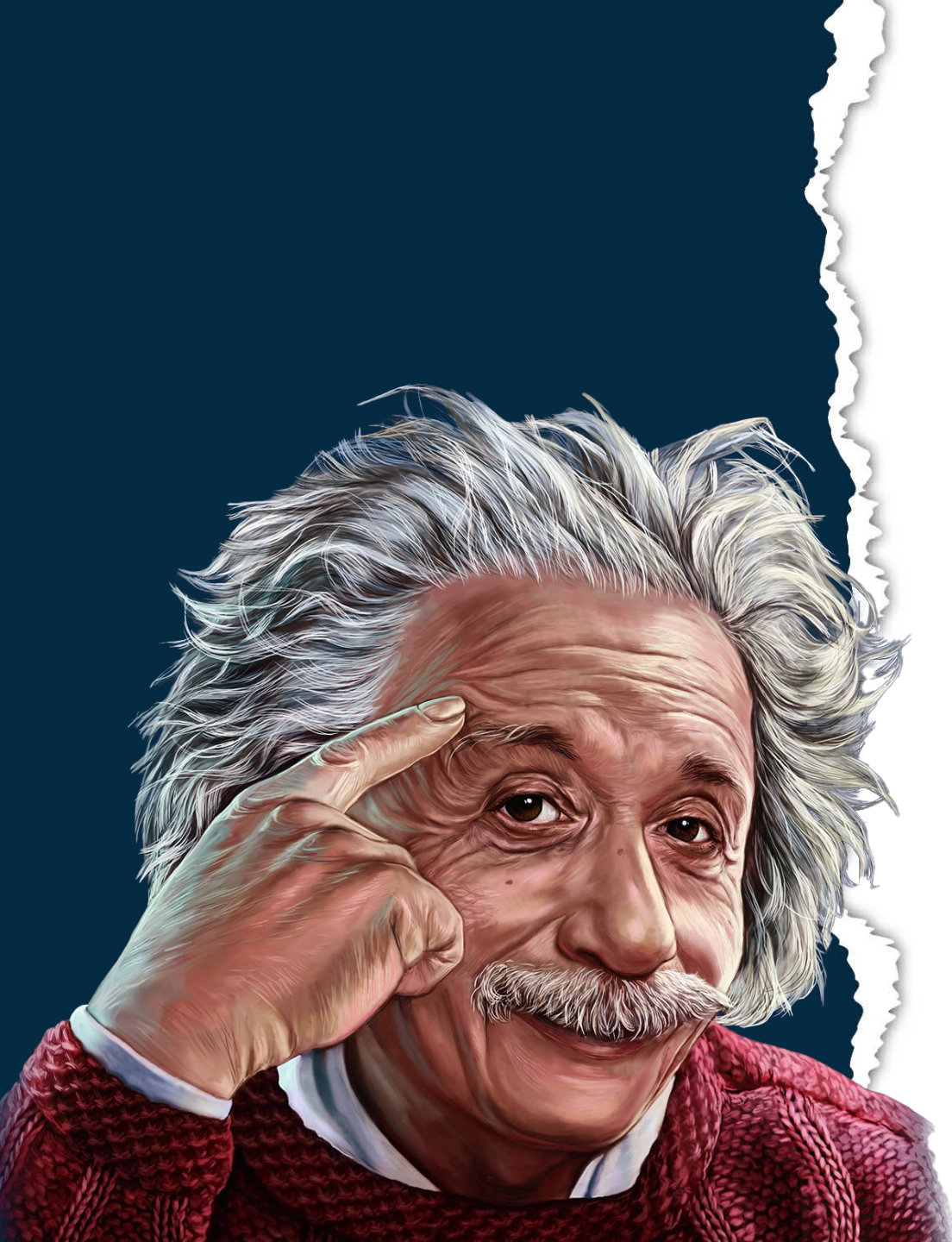

“Everything that can be counted does not necessarily count; everything that counts cannot necessarily be counted.”

- Albert Einstein

SWACC Losses – 5 years Property F&S

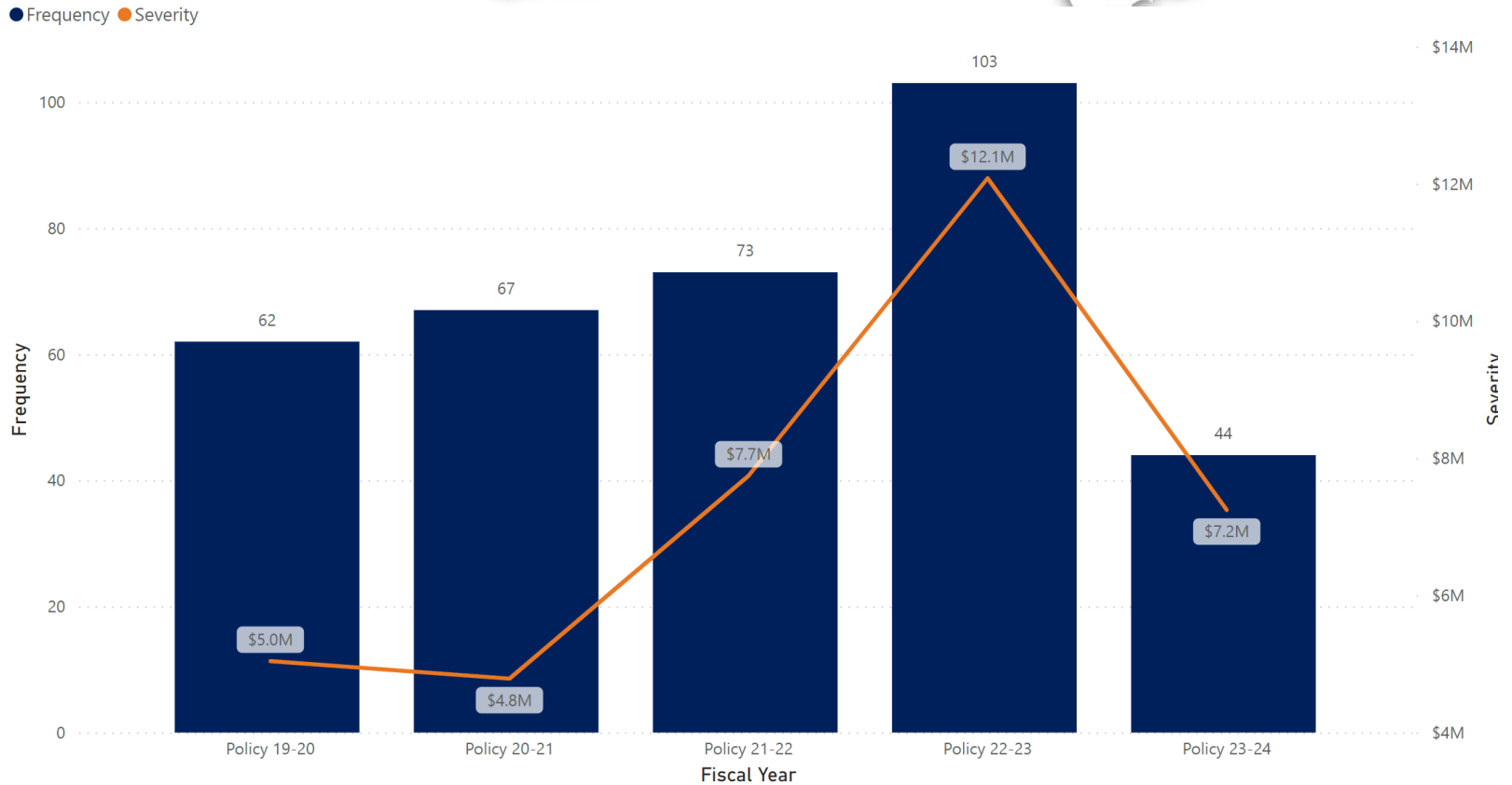

Property Frequency & Severity by Cause - 5 years combined

● Total Incurred ● Claims Frequency

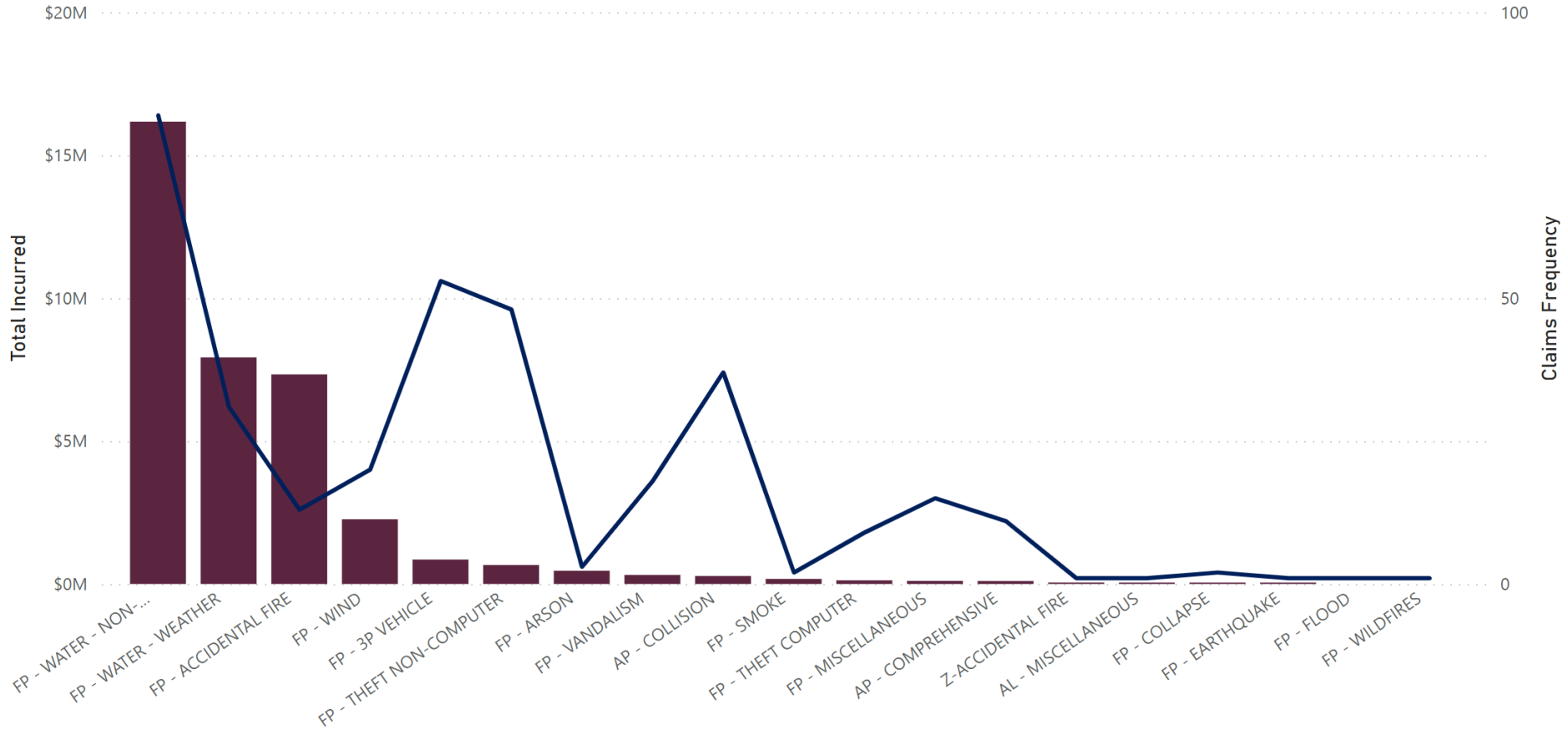

SWACC Losses – 5 years Liability F&S

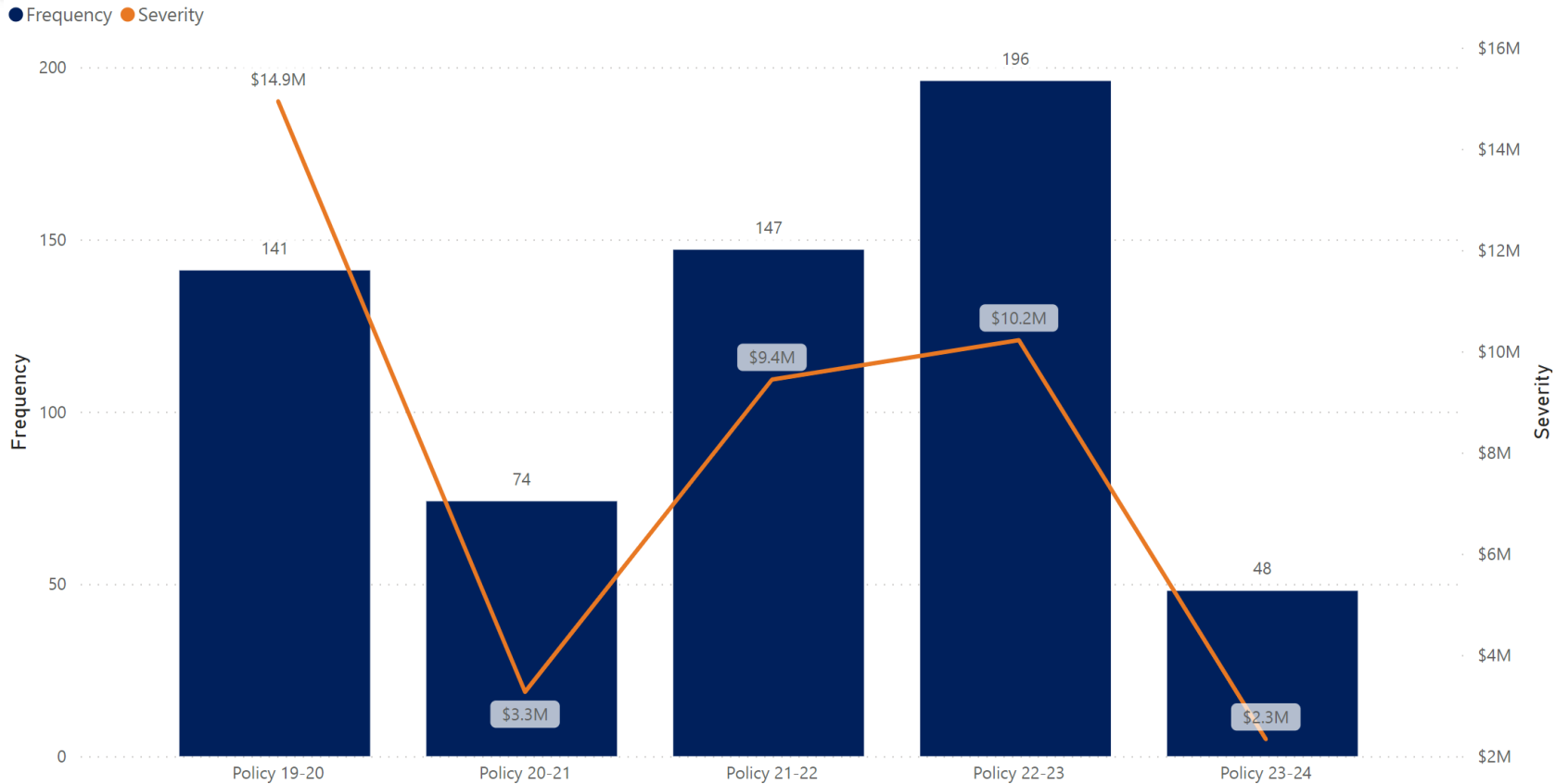

Liability Frequency & Severity by Cause – 5 years combined

● Total Incurred ● Claims Frequency

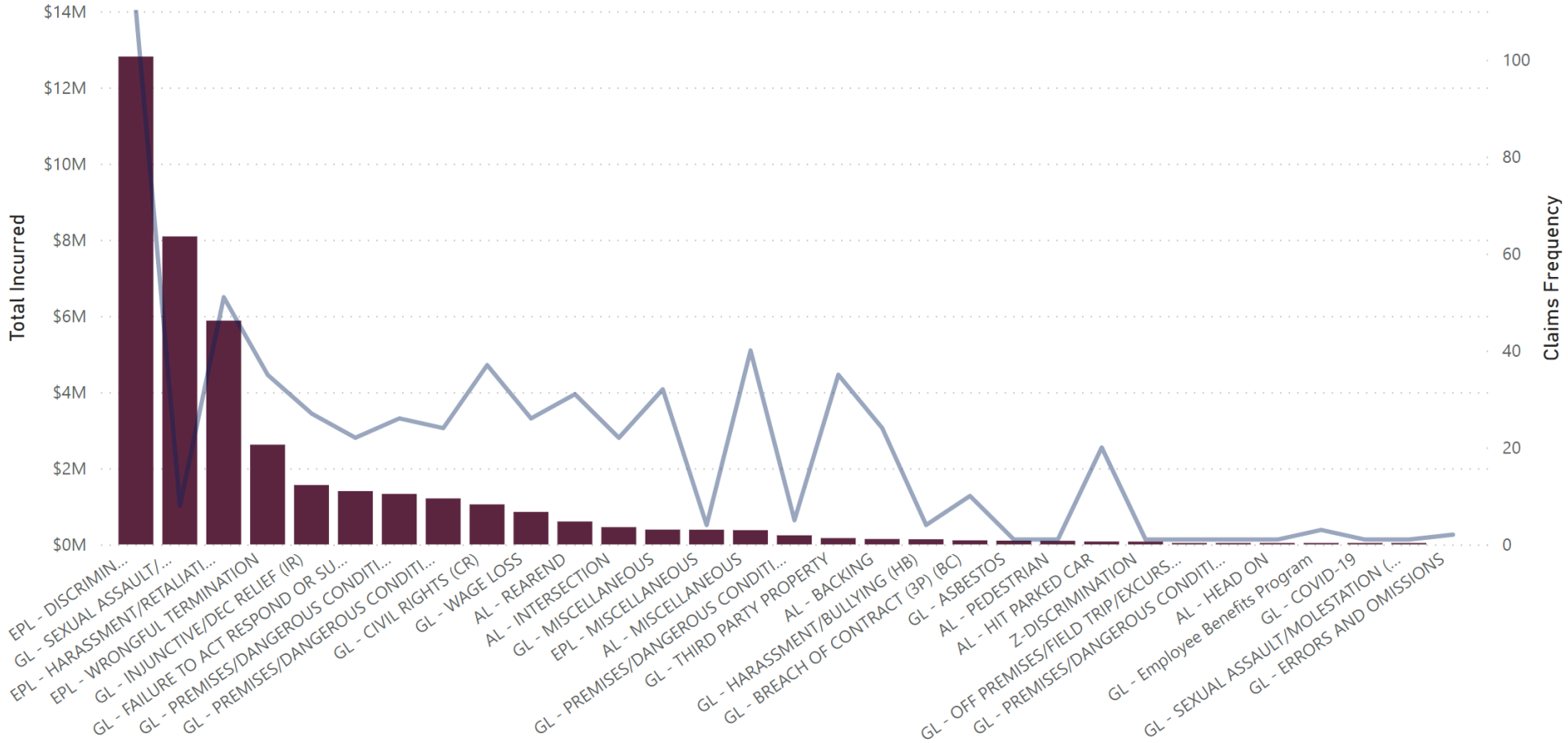

“Risk comes
from not
knowing
what you're
doing.”

- Warren Buffett



SWACC
Statewide Association of Community Colleges

SWACC Inspection Findings - 2022 & 2023

Inspections

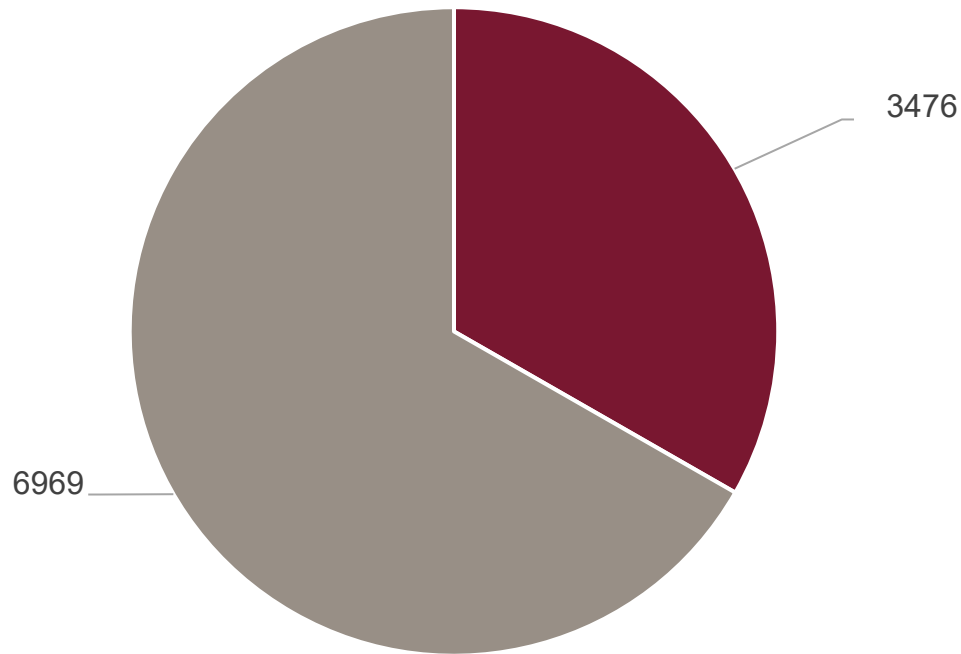

■ Hazards found

■ No hazards found

SWACC Inspection Findings - 2022 & 2023

Hazard Type

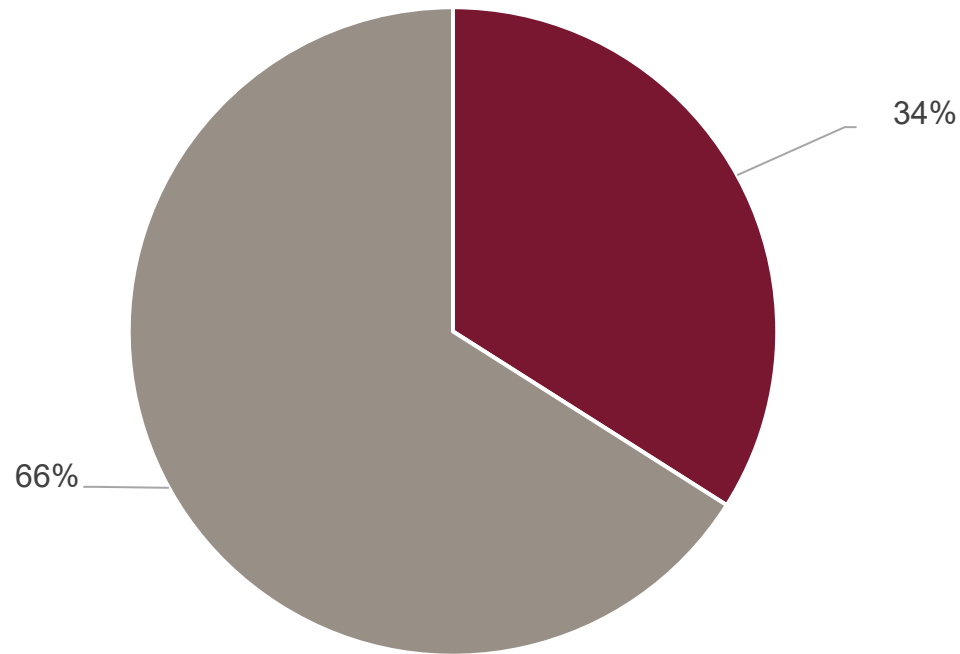

■ Property

■ Liability

SWACC Inspection Findings - 2022 & 2023

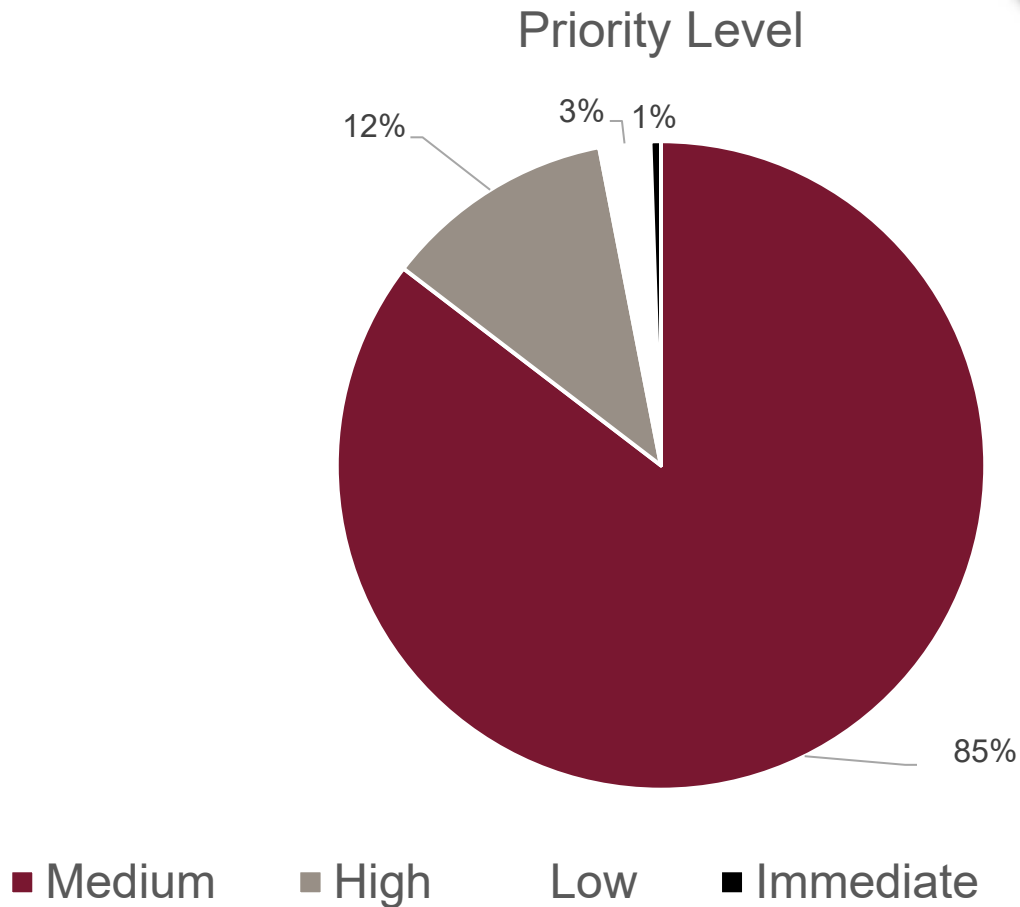

Hazard by Location

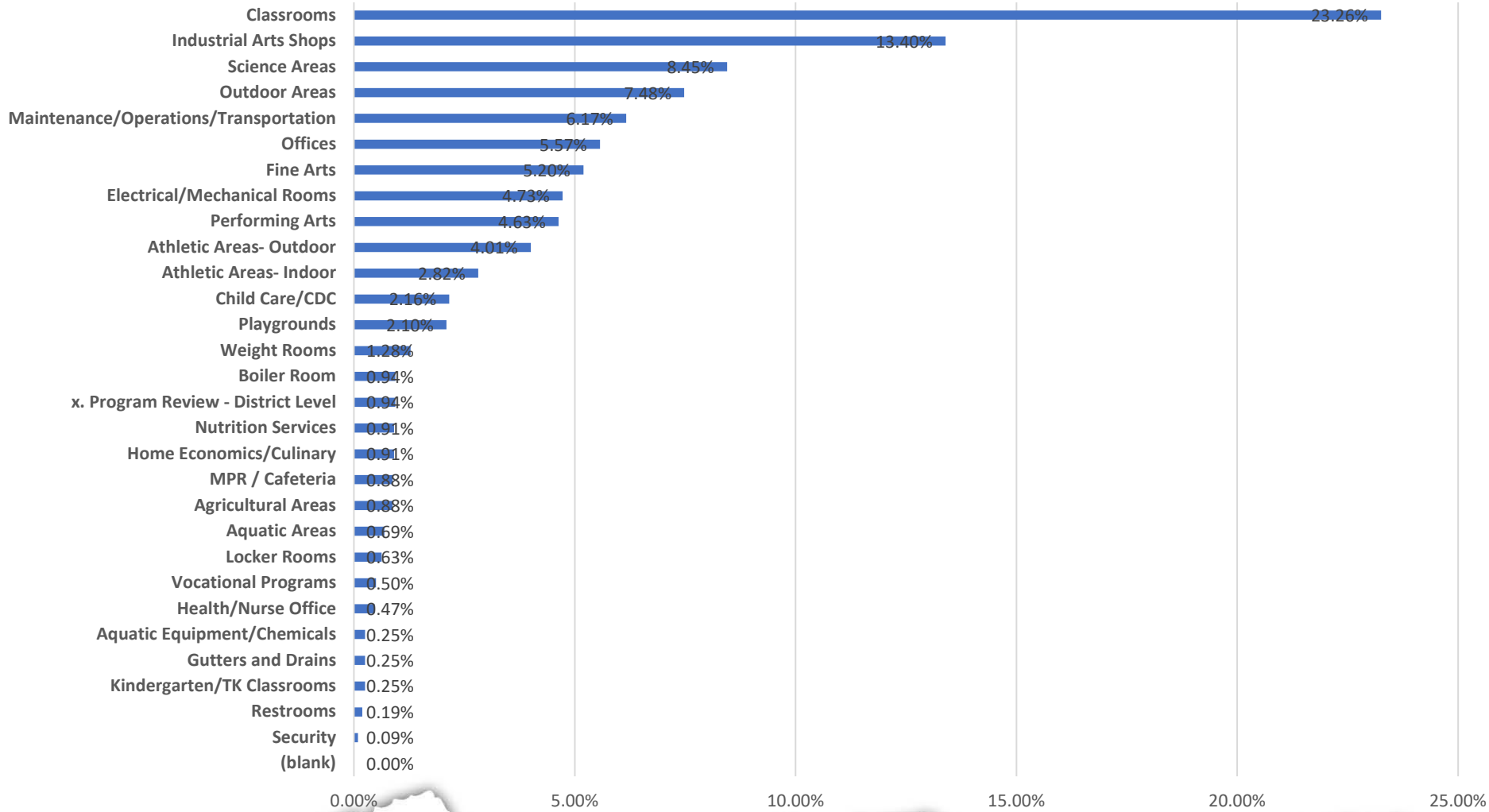

SWACC Inspections

What SWACC Inspections are:

- Audit of your programs
- Identification of serious hazards
- Verification that known hazards are being corrected

SWACC Inspections

What SWACC Inspections are not:

- A replacement for your self-inspections
- Meant to find all possible hazards
- Punitive

Managing Risks & Exposures

Managing Risks/Hazards

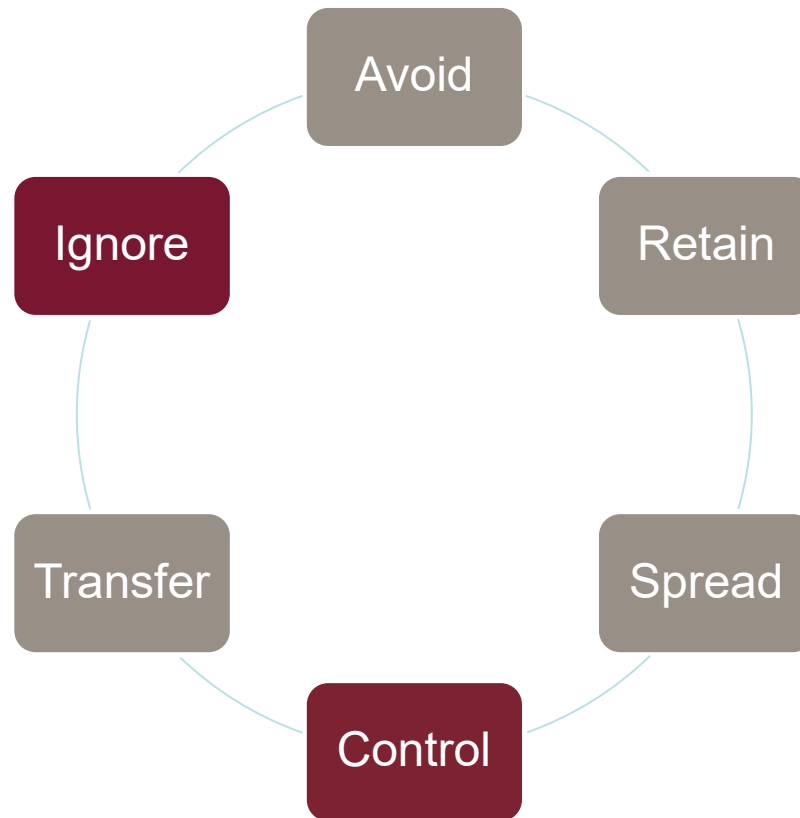

Ignoring Risks/Hazards

Google

california liability for known hazards



Ignoring Risks/Hazards

- SWACC Audits
 - Purpose
 - Delivery
 - High Priority Follow-up Letters

Controlling Hazards

Hierarchy of Controls

Most effective



Least effective

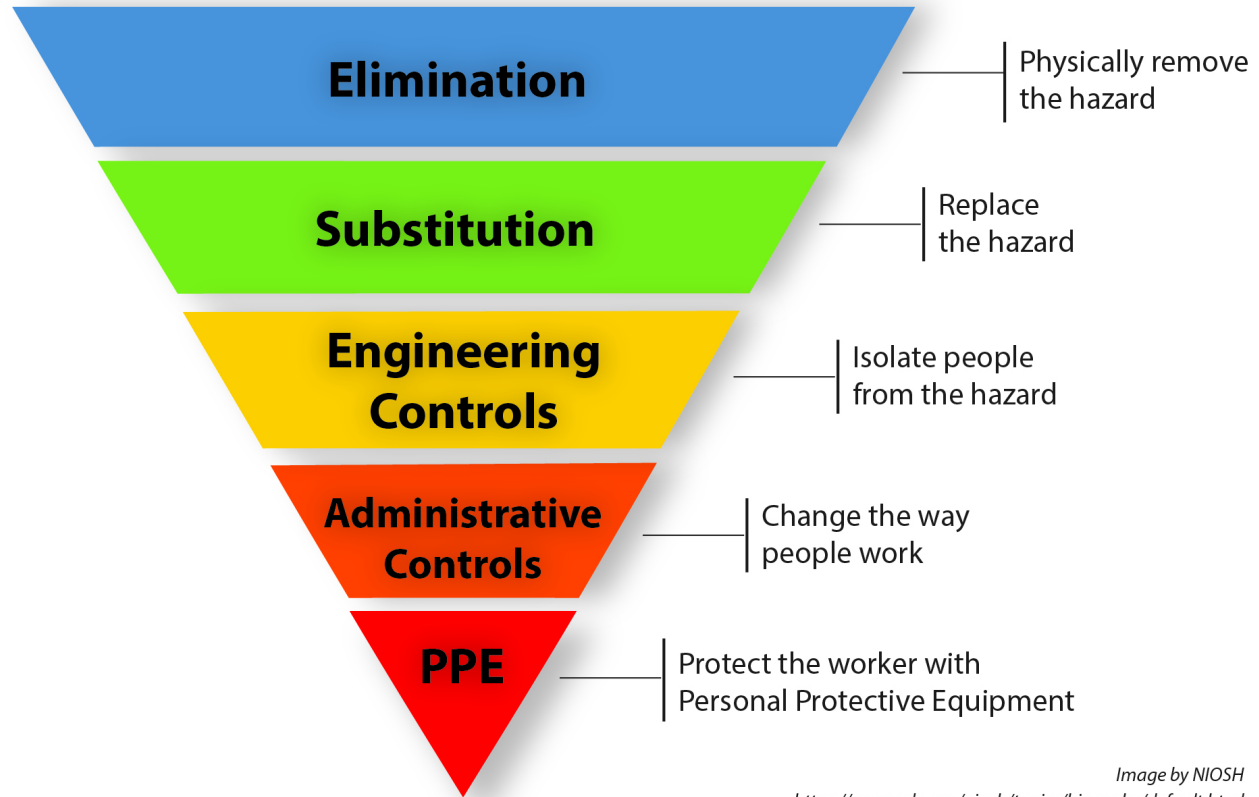

Image by NIOSH
<https://www.cdc.gov/niosh/topics/hierarchy/default.html>

Controlling Risks

Program-based approach

- Responsible person(s)
 - Authority & responsibility
- Include stakeholders
- Gather exposure information
- Evaluate control measure options
 - Risk Appetite
- Implement control measures
- Monitor effectiveness and adjust
 - Audit, test, correct

SWACC Inspection Program Review (handout)

- Security, Theft & Vandalism
- Emergency Preparedness
- Fire/Arson
- Utility Carts
- Playgrounds
- Chemicals
- Employment Liability
- Water
- Abuse Prevention
- Lockdown
- Self Inspections

Test Your Knowledge!

1. Identify the hazard(s)
2. Identify the claim type (Property/Liability)
3. What Is the best corrective action?
4. What program(s) manage the risk/exposure?

Water

Property

**Determine if power needs to be
shutdown/clean up standing
water**

**Self-Inspections & Pre-Storm
Preparedness**



Water non-weather

Property

**Repair the leaking pipe -
KNOWN HAZARD!**

**Preventative maintenance
& Self inspection**

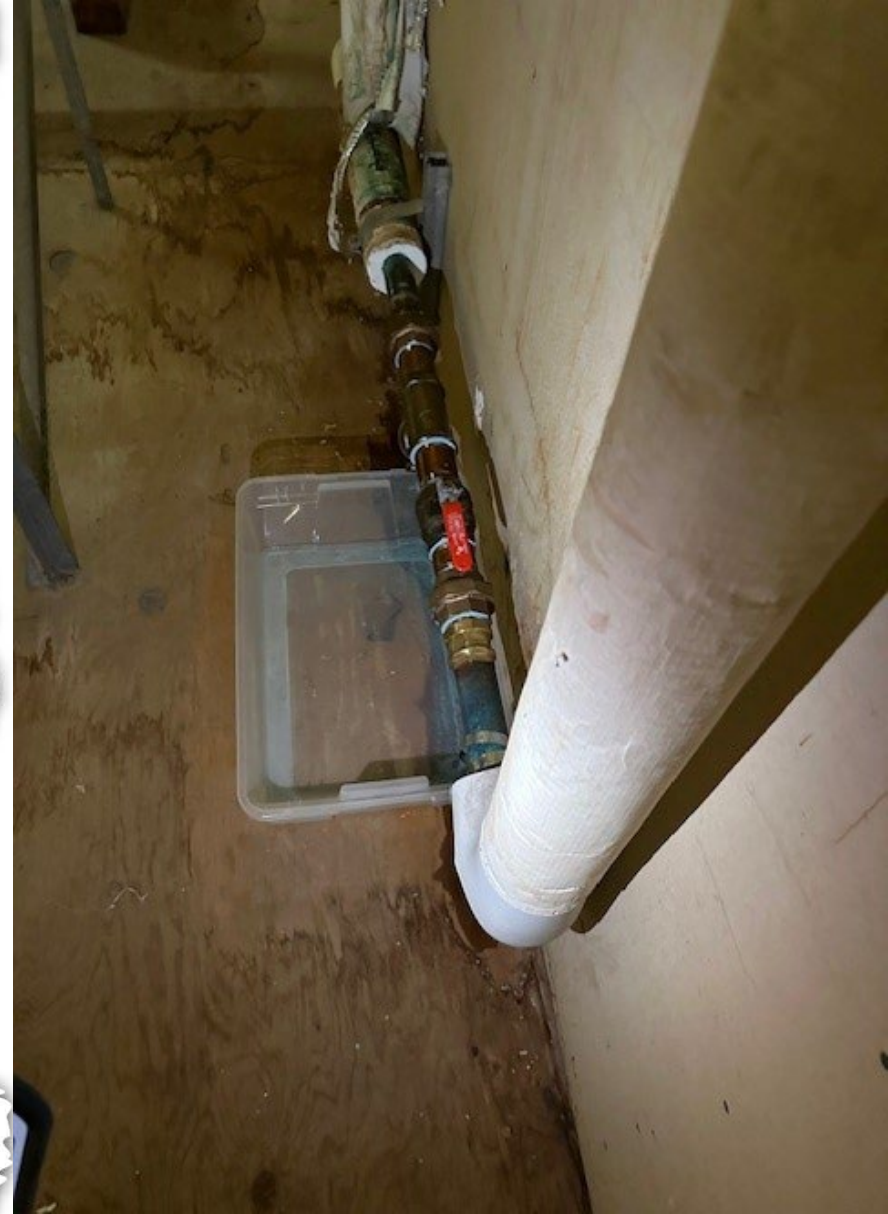

Silica/Asbestos exposure

Liability

**Review the SDS and follow
SOPs replace product**

**Review Chemical Hygiene
Plan, Policies**

Dual Enrollment Course



Locked fire
exit/egress route

Liability

Remove the chain

Self inspections,
training, IIPP, EOP



Asphalt in parking lot
trip hazard & clogged
drain

Liability & Property

Tape area off, saw cut
& level walking path
and clear drain

Self inspections,
preventative
maintenance, planning



Electrical/Fire Hazard

Property/Liability

**Remove and replace by
qualified electrician**

**Site inspections,
repair/work order audits,
construction job walks**



SAM Prevention

- A student has been asking for additional help after class and has asked to meet with the faculty member during office hours. After multiple meetings there is an accusation of abuse by the student. The student is 17 years old.
 - How do you risk manage this scenario?

Think of the Many Ways You Can Use Your LDRP Days

New & Emerging Exposures

Dual Enrollment

- Dual Enrollment
- Student housing
- Career Tech./CTE
 - High-hazard equipment
 - Dual enrollment

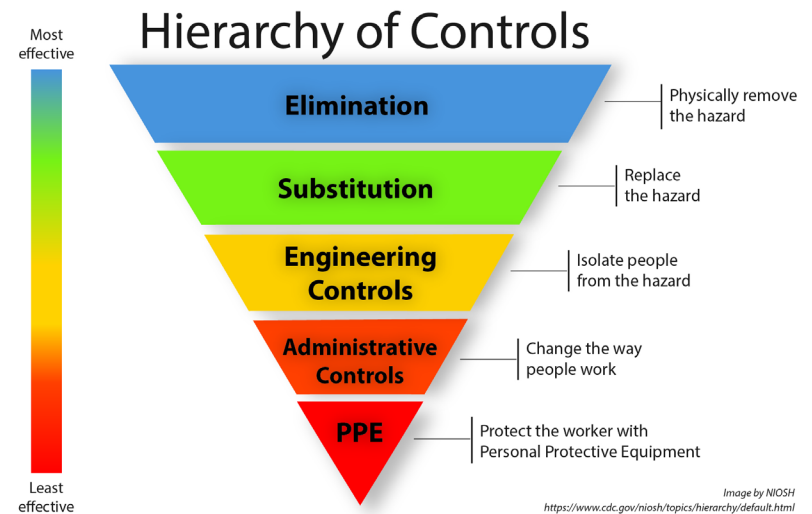
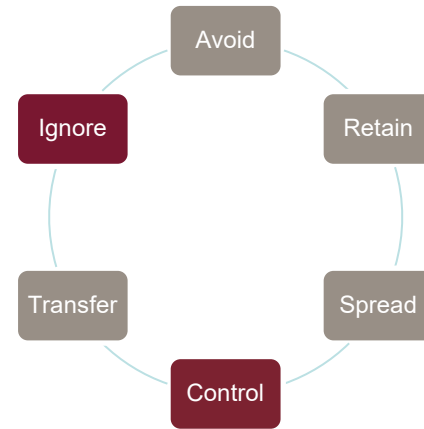

Thank You!